

FASTFACTS

FALL 2017

HEADCOUNT ENROLLMENT

ENROLLMENT STATUS OF STUDENTS

RACE OF STUDENTS

BLACK.....	24%
WHITE.....	74%
2 OR MORE RACES.....	1%
OTHER/UNKNOWN.....	1%

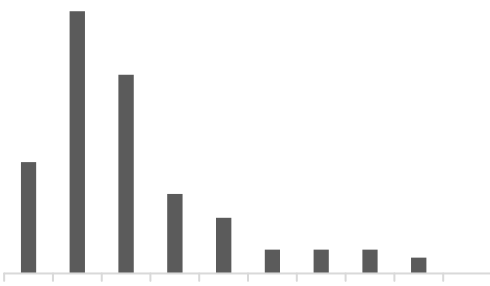

Average Age: 22 years

Classification of Students

First-Time Freshman	393
Other Freshman	525
Sophomores	487
Dually Enrolled HS	422
Transient/Audit Only	8

Re

Residency

*Percentage of Students
Receiving Financial Aid*

77%

Title IV
Aid

